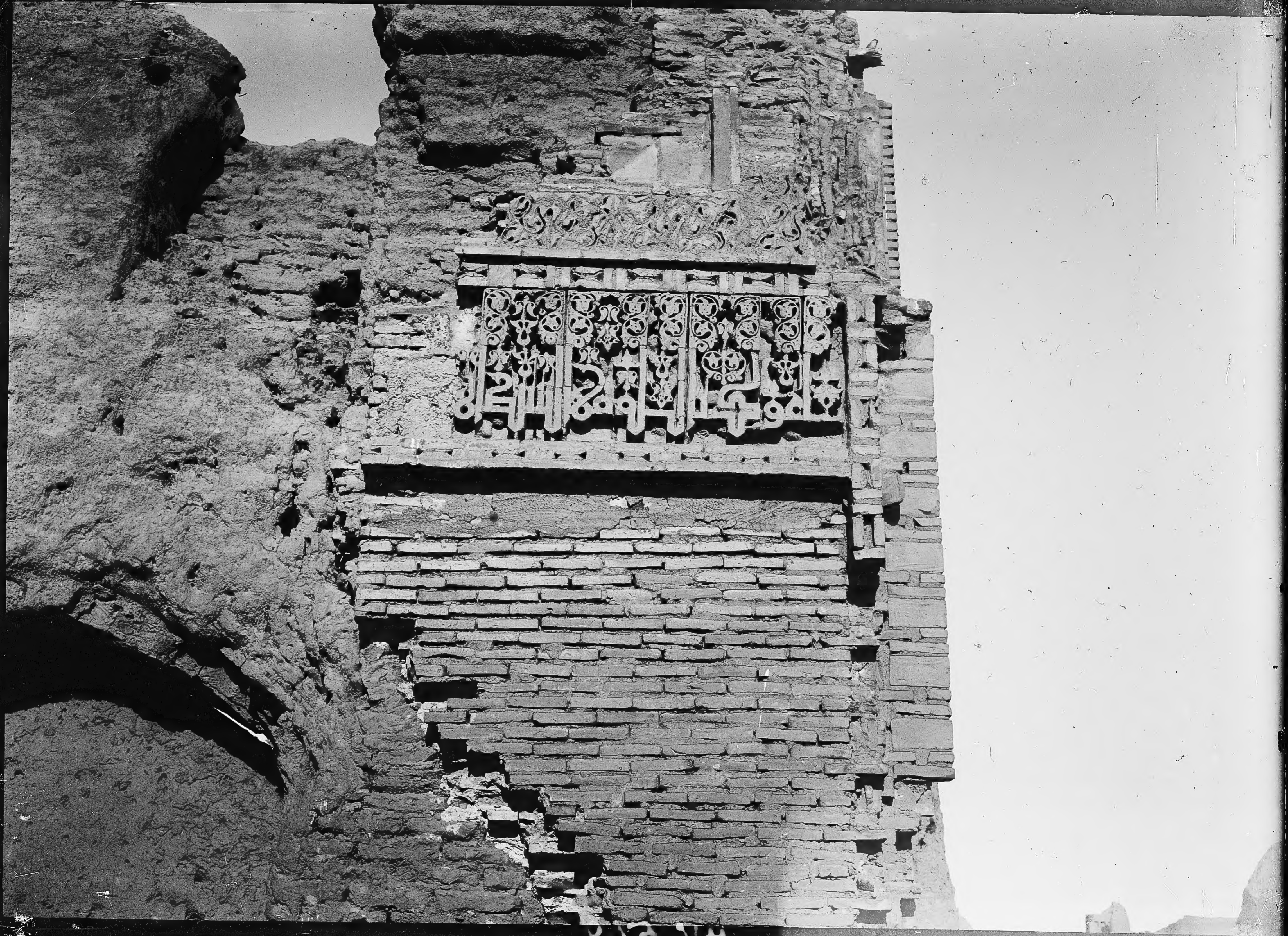

HV,542